



Auction Number 77

COINLINE AUCTIONS

To Bid Call 02 4784 2599 (24 hours)

**Starts Thursday 25th September 2008 9.00am EST
Finishes Tuesday 30th September 2008 10.00pm EST**

Your 6 Digit Password Number is:

Your 4 Digit Customer Number is:

Information Call 02 4784 1470

Pacific Rim Coins Pty Ltd
PO Box 5
Wentworth Falls
NSW 2782

www.pacificrimcoins.com.au

Coinline Auction Number 77, September 2008

Welcome to Coinline 77.

Our retail premises in Sydney is now open.

The address is Shop 8, 109 Pitt Street.

The Arcade is known as the Hunter Connection and is basically 5 minutes walk from Wynyard Station.

Coins from this auction can be viewed on site & we hope if you get the chance you can drop by. We also have many other great items in stock.

This auction again has quite a good cross section of lots. We have a nice run of Mint Product and an expanded section of cheaper world coins. Our British a bit thin this time with new material hard to source. Our Australian again a bit thin as last auction saw a big clean out of stock. There are plenty of coins around but prices are going up. As I've mentioned before E Bay dealers have pushed the market on lower end & key date material to quite high levels.

If you haven't had a chance to look at the PCGS web site please take the time. The Australian population report can be found on the World Section. There have now been over 10,000 Australian coins graded. The Pre decimal proof section is also very interesting with about 5% of the 1955 to 63 proof series graded. It is interesting that there has been over 50 1957 Perth pennies graded.

This series I still highly recommend & they look great in PCGS holders. Third party grading is driving this market.

Readers of the Australian Coin & Banknote magazine may have noticed several articles on "slabbing". Most written here miss the point entirely. That is the graders at PCGS are independent of the buyer & the seller. That is what third party grading means. This independence means that the bias of the seller & buyer is taken out of the equation. Why buy a coin that may cost thousands of dollars & take the seller's opinion as to the grade & hence the value? As usual any questions about lots please give me a call

Regards Chris Buesnell



Viewing

Shop 8, 109 Pitt St Sydney

Postage

All items sent registered mail. Postage charged at cost.

Returns

Must be in original holder. All sales 21 after close of auction final.

Grading

Standards. see PCGS .Com

Insurance

Coins are insured this end & included in postage.

Bidding

Please bid early if possible

Lot	Description	Opening Bid
Australian Mint Product		
001	1966 Card, Nice Condition	\$50
002	1970 Mint Set, Cook	\$35
003	1971 Mint Set, Scarce	\$50
004	1972 Mint Set, Scarce	\$75
005	1973 Mint Set, Scarce	\$65
006	1974 Mint Set Scarce	\$50
007	1975 & 1976 Mint Sets	\$30
008	1984 Mint Set	\$15
009	1985 Mint Set	\$20
010	1986 Mint Set	\$20
011	1987 Mint Set	\$15
012	1988 Mint Set	\$15
013	1989 Mint Set	\$20
014	1990 Mint Set Scarce Set, key date	\$80
015	1991 Mint Set	\$25
016	1992 Mint Set	\$50
017	1994 Mint Set	\$30
018	1997 Mint Set	\$65
019	1998 Mint Set	\$30
020	1999 Mint Set	\$35
021	2000 Mint Set	\$50
022	2001 Mint Set	\$35
023	2002 Mint Set	\$30
024	2003 Mint Set	\$30
025	2006 Mint Set	\$25
026	1993 Baby Mint Set	\$30
027	1994 Baby Mint Set	\$30
028	1975 Proof Set	\$35
029	1989 Proof Set	\$30
030	1988 Proof Set, no outer box	\$25
031	1991 Proof Set	\$45
032	\$1 Five coin set, Includes Barcelon \$1	\$65
033	1992 \$1 in flip of issue	\$50
034	1997 \$1 Unc Dual set	\$25
035	1999 \$ Dual Set	\$10
036	2001 Army \$1 in Card of Issue	\$25
037	2001 Navy \$1 in Card of issue	\$25
038	2001 Air Force \$1 in Card of issue	\$25
039	1997 Bradman \$5 PSE Pack	\$10
040	1984 Proof \$1 in Box of issue	\$5
041	1988 Proof \$2 in Box of issue	\$10
042	1996 30th Ann proof \$1 in box/issue	\$40
043	2001 \$1 Proof Silver Roo	\$40
044	1994 Proof \$5 Rieby	\$30
045	1998 Proof \$1 Parliament	\$30

Lot	Description	Opening Bid
Mint Rolls		
049	1969 2c , Key Date	\$75
050	1969 2c, Key Date	\$75
051	1971 2c, Scarce	\$75
052	1972 2c, Scarce	\$75
053	1973 2c, Scarce	\$75
054	1980,81 & 1982 5c, Mixed 8 Rolls	\$25
055	1954 Sixpence (40 Coins in Roll)	\$250
056	1963 Sixpence (40 Coins in Roll)	\$125
057	1962 Shilling (40 Coins in Roll)	\$200
Australian Sets & Bulk Lots		
058	Penny Set (no 25,30,46)	\$75
059	Penny Set no (1930)	\$250
060	3d & 6d Set, Complete	\$125
061	1927 Canberra Florins VF (20)	\$100
062	1927 Canberra Florins VF (20)	\$100
063	1937 Crowns VF (5)	\$100
064	1937 Crowns VF (5)	\$100
065	1937 Crowns VF (10)	\$200
066	1916 1/2d 100 Coins (unchecked)	\$75
067	1945 & 45Y 1/2 100 coins , Ave Circ	\$75
069	1960 Florins Ex Mint Roll, Choice (5)	\$65
070	1960 Florins, as above (5)	\$65
071	1960 Florins, as above (5)	\$65
072	1960 Florins, as above (5)	\$65
073	1943s Florins Choice Unc (5)	\$125
074	1943s Florins Choice Unc (5)	\$125
075	1944s Florins Choice Unc (5)	\$150
076	1944s Florins Choice Unc (5)	\$150
077	1961 Florins Choice Unc (5)	\$75
078	1961 Florins Choice Unc (5)	\$75
079	1961 Florins Choice Unc (5)	\$75
080	1961 Florins Choice Unc (5)	\$75
082	1961 Shillings Choice Unc (10)	\$30
083	1961 Shillings Choice Unc (10)	\$30
084	1954 Sixpences BU (10)	\$100
NZ Mint Product		
085	1988 Pengiun \$5 Proof	\$20
086	1998 \$5 Dunedin Proof (cat NZ\$60)	\$25
087	1998 \$10 Benz Proof Mint 1500	\$50
088	1995 \$20 cameo Proof mint 3500	\$50
089	1997 \$5 Saddleback, mint 2000	\$30
090	1996 \$5 Proof Kaka, mint 3000	\$30
091	1995 \$5 Proof Ross, mint 3000	\$30
092	1995 \$5 Tui BU in box mint 5,000	\$15
093	1953 Proof Set in original box	\$100
094	1971 Proof Set	\$100
095	1973 Proof Set	\$50
096	1968 & 69 Spec Sets	\$25

Lot	Description	Opening Bid
World Coins		
097	France, 1 Centime 1896 Choice Unc	\$20
098	France, 2 Centime 1895 BU	\$20
099	France, 2 Centime 1898 Choice Unc	\$20
100	France, 2 Francs 1807A, VF Very Rare Date	\$750
101	France, 2 Franc 1809B, VF	\$200
102	France 2 Franc, 1811 B, F/VF	\$100
103	France 5 Franc, LAN5 VF	\$100
104	France 5 Franc, 1808B, VF	\$100
105	France 5 Franc 1814L, VF	\$75
106	France 5 Franc 1874, EF	\$30
107	French Colonies 5c 1843, VF	\$50
108	Canada 1c 1881H gVF	\$10
109	Canada 1c 1922 VF	\$25
110	Canada 1c 1927 Choice Unc	\$50
111	Canada 5c 1914, EF	\$20
112	Canada 10c 1899, VF	\$40
113	Canada 25c 1886, VF	\$75
114	Canada 25c 1902 VF	\$40
115	Canada 25c 1919, gVF	\$15
116	Canada 50c 1902 gFine	\$50
117	Canada \$1 1936 EF	\$25
118	Canada 1939 Parliament, Unc	\$35
119	Newfoundland 20c 1890, gVF	\$50
120	Newfoundland 20c 1912, Fine	\$5
121	Newfoundland 20c 1917 VF	\$5
122	New Brunswick, 1d Token 1843, EF	\$50
123	New Brunswick, 1d Token 1854, VF	\$25
124	New Guinea, date set of 11 coins Well above average VF to Unc	\$50
125	New Guinea 1d 1944 Choice Unc	\$50
126	Jamaica 1/2d & 1d 1928 Choice Unc, Ex Bryant	\$50
127	Fiji 1951 1/2d Choice Unc	\$5
128	Fiji 1943S Florin Gem Unc	\$50
129	Ceylon 10c 1892 Choice Unc	\$50
130	Ceylon 25c 1902, Choice Unc	\$50
131	Ceylon 5c 1910, Choice Unc	\$15
132	palestine 5 Mils, 1941 Choice Unc	\$25
133	India Rupee, 1919 Choice Unc	\$30
134	India Rupee 1920 Choice Unc	\$30
135	Germany 1 Mark 1914, BU	\$20
136	St Helena 1/2d 1821 VF	\$30
137	British Honduras 50c 1897, VF	\$150
138	British Honduras 50c 1895, VF	\$150
139	BWA 1d 1907 Ch Unc	\$25
140	BWA 3d 1914 Unc	\$25
141	BWA Shilling 1913 Choice Unc	\$50

Lot	Description	Opening Bid
142	BWA 1/2d type set 1908 Aluminium, 1910, Nickel, 1912 & 1936 Ch Unc	\$30
143	Hong Kong 5c 1890H, BU	\$75
144	Hong Kong 10c 1886 Unc	\$50
145	Hong Kong 20c 1891 VF	\$50
146	Sarawak 1c 1886 aUnc	\$100
147	Strait Settlements 20c 1887 VF	\$50
148	Strait Settlements 20c 1890 GVF	\$50
149	Brit Nth Borneo 5c 1941 BU	\$40
150	Sth Africa 6d 1933 EF	\$25
151	Sth Africa 1d 1952 Ch Unc	\$5
152	Sth Africa Crown 1955 aUnc	\$15
153	Essiquibo & Demeray 1/8th Guilder 1832 EF, Scarce	\$100
154	Essiquibo & Demeray 1/4 Guilder 1816 gVF & Scarce	\$75
155	Essiquibo & Demeray 1/4 Guilder 1833 VF & Scarce	\$50
156	Essiquibo & Demeray 1/2 Guilder 1816 gVF	\$50
157	Essiquibo & Demeray 1/2 Guilder 1832 EF & Scarce	\$150
158	NZ 1955 Penny BU	\$25
159	NZ Crown 1949 aUnc	\$15
Australian Gold		
160	1884M, 1/2 Sov Fine	\$150
161	1911 London 1/2 Sov VF	\$125
162	1911P 1/2 Sov Choice Unc & Scarce	\$500
163	1912S 1/2 Sov Unc	\$150
164	1914S 1/2 Sov EF	\$125
165	1915S 1/2 Sov Choice Unc	\$150
166	1915S 1/2 Sov Choice Unc	\$150
167	1864 Sydney Mint Nearly Unc, Full Bloom	\$1,000
168	1858 Sydney Mint Good Fine & Key date	\$650
169	1866 Sydney Mint Uncirculated	\$1,500
170	1866 Sydney Mint Uncirculated	\$1,500
171	1867 Sydney Mint Uncirculated	\$1,500
172	1867 Sydney Mint Uncirculated	\$1,500
173	1874S, Sovereign aUnc	\$400
174	1879S Sovereign, Extremely Fine	\$500
175	1886S SD Sov aUnc/Unc	\$850
176	1891S Sov, Extremely Fine	\$275
177	1892M Sov Extremely Fine	\$250
178	1900S Sov Extremely Fine	\$250
179	1899S Sov aUnc	\$250

Lot	Description	Opening Bid
Coins of England		
180	1677 Charles 11 Crown Fine	\$200
181	1695, William 111 Crown Very Fine	\$500
182	1696 William 111, Crown Fine	\$150
183	1818 George 111 , Crown Very Fine	\$200
184	1889 Victoria, Crown EF	\$75
185	1900 Victoria Crown , VF	\$30
186	1935 Rocking Horse , Crown aUnc	\$20
187	1937, Crown Unc	\$15
188	1951 Specimen Crown	\$10
190	1960 Polished Dies Crown	\$15
191	1887 Double Florin VF	\$25
192	1887 Double Florin Choice Unc	\$100
193	1689 1/2 Cn, Very Fine	\$250
194	1689 1/2 Cn, Fine	\$150
195	1698 1/2 Crown, VF	\$400
196	1823 1/2 Cn, VF	\$75
197	1887 1/2 Cn, aUnc	\$50
198	1898 1/2 Cn gVF	\$25
199	1918 1/2 Cn, EF	\$30
200	1929 1/2 Cn Choice Unc	\$50
201	1887 Florin VF	\$15
202	1890 Florin, Fine	\$30
203	1891 Florin , Fine	\$30
204	1907 Florin, Fine	\$25
205	1909 Florin, Fine	\$25
206	1915 Florin, EF	\$50
208	1918 Florin, EF	\$30
209	1917 Florin, EF	\$50
210	1696 Shilling, VG	\$25
211	1864 Shilling, gVF	\$40
212	1758 6d, gVF	\$40
213	1787 6d, EF	\$75
214	1887 6d Unc	\$25
215	1914 3d Prooflike Gem Unc	\$50
216	1797 Cartwheel 1d, VF	\$75
217	1806 1d, VF	\$25
218	1855 1d, Unc	\$75
219	1900 1d Choice red Unc	\$35
220	1940 1d Choice Unc	\$5
221	1720 1/2d , VG	\$50
222	1730 1/2d, Fine	\$40
223	1729 1/2d VF	\$100
224	1773 1/2d VF	\$25
225	1901 1/2d Red Choice Unc	\$15
226	1917 1/2d aUnc	\$5
227	3 Halfpence 1843 VF	\$10
228	1963 1/2CNs Gem Unc (12)	\$50

Lot	Description	Opening Bid
GB Farthing Collection		
229	James 1, Lennox 3c Seaby 2679 Scarce VF	\$50
230	As Above Fine	\$25
231	Charles 1 Richmond 1c Seaby 3183 VF, Vertigree Rev, Fine	\$15
232	Charles 1 Seaby 3191, VF	\$25
233	1839 1/4 Farthing PCGS Graded MS63BN	\$200
234	1/3 Farthing 1827 PCGS MS64BN Popular 1 year type,	\$350
235	1/2 farthing 1843 PCGS MS63RB	\$200
236	1/2 farthing 1844 PCGS MS63RB	\$200
237	Farthing 1719, PCGS VF30	\$225
238	Farthing 1720, PCGS XF40	\$750
239	Farthing 1722 PCGS VF30	\$275
240	Farthing 1722 PCGS AU58	\$750
241	Farthing 1732 PCGS VF20	\$125
242	Farthing 1746 PCGS XF40	\$200
243	Farthing 1771 PCGS MS64RB	\$1250
244	Farthing 1806 PCGS PR64RB	\$650
245	Farthing 1862 PCGS MS64RB	\$200
246	Farthing 1892YH PCGS MS63RB	\$200
247	1/4 Farthing 1844 EF (cat 95pds)	\$100
248	Farthing 1674 VG/Fine	\$50
249	Farthing 1679, VG/Fine	\$50
250	Farthing 1723, Good VF	\$200
251	Farthing 1724 Nearly VF	\$100
252	Farthing 1773, EF Contemporary Forgery Scarce	\$50
253	Farthing 1799, Choice Unc	\$100
254	Farthing 1835, VF	\$25
255	Farthing 1881, Choice Full red Unc	\$100
256	Farthing 1883, Choice Full Red Unc	\$100
257	Farthing 1891, Choice Full red unc	\$100
258	Farthing 1893 Unc	\$25
259	Farthing 1894 Choice red Unc	\$75
260	Farthing lot 1860 to 1901, Missing only 5 dates , in Whitman album	\$100
261	Farthing Collection 1902 to 1956 Fine to BU	\$75

1947 Penny, MS64
Red

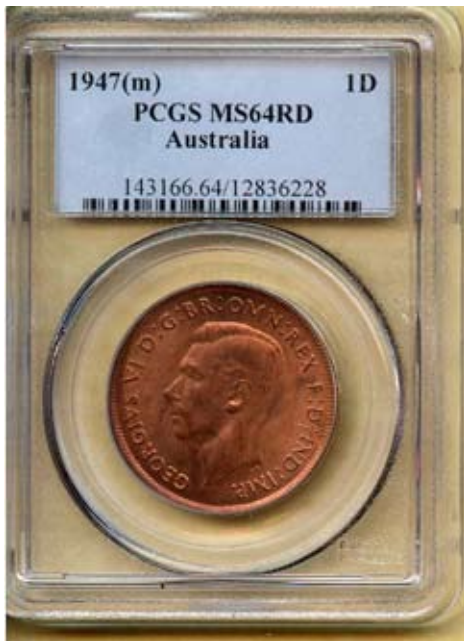

1917S Sovereign MS64



1959 Perth Penny
PR66 Red

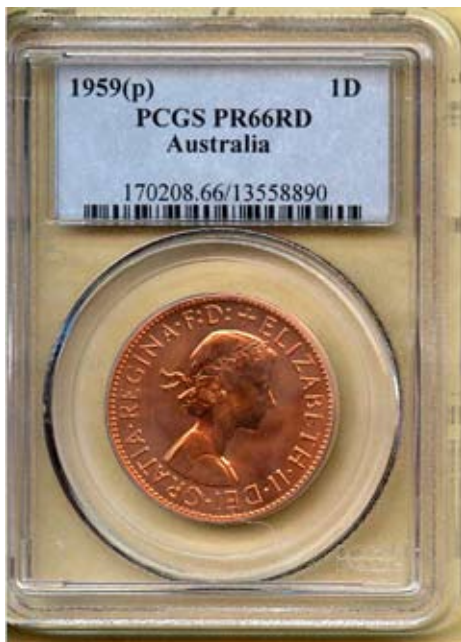

1957 Perth Penny PR64 Red

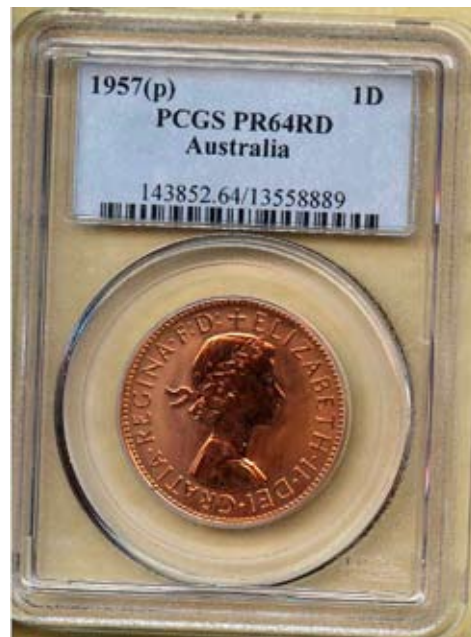

GB 1890 Crown MS63



1910 6d MS66



1957 Florin PR66



NZ 6d 1934 MS66



Lot	Description	Opening Bid
262	GB Proof Set 1911 Maundy 3d to 1/2 Crown in Red Box of issue, scarce	\$1000
Australian Coins		
Crowns		
263	1937, Extremely Fine	\$25
264	1937, Neraly Unc	\$50
265	1937, Choice Unc with full cross on Orb	\$150
Florins		
266	1910, Fine	\$65
267	1910, Good VF	\$250
268	1910, Extremely Fine	\$650
269	1913, Good VF	\$250
270	1915H, good VF	\$250
271	1917, Good VF	\$25
272	1917, EF Cleaned	\$100
273	1917, aUnc Cleaned	\$250
274	1918, Extremely Fine	\$200
275	1918, Extremely Fine	\$200
276	1921, Extremely Fine	\$750
277	1924 aEF/EF	\$100
278	1927, gVF	\$15
279	1927 Canberra Uncirculated	\$75
280	1931, Extremely Fine	\$50
281	1935, aUncirculated	\$250
282	1936, Extremely Fine	\$30
283	1936, Uncirculated	\$200
284	1938, Choice Uncirculated	\$150
285	1939, Fine	\$15
286	1939, Fine	\$15
287	1939, Fine	\$15
288	1941, Uncirculated	\$35
289	1942S, Uncirculated	\$35
290	1943s, Choice Unc	\$35
291	1943, Choice Unc, nice coin	\$65
292	1944S Choice Unc, ex Roll	\$50
293	1945, Choice Unc, Ex Roll	\$100
294	1946 Choice Unc	\$35
295	1951, Uncirculated	\$50
296	1951 Federation, Choice Unc	\$30
297	1954RV, Choice Unc	\$30
298	1953, Choice Unc	\$30
299	1956, Unc	\$50
300	1958,60,62 Gems Ex Rolls	\$45
Shillings		
301	1911, Extremely Fine, nice coin	\$250
302	1911, Extremely Fine, nice coin	\$250
303	1917, Extremely Fine	\$35
304	1925, Uncirculated, nice bloom	\$400

Lot	Description	Opening Bid
305	1928, Good VF	\$50
306	1933, VG	\$100
307	1933, VG/Fine	\$125
308	1938, Choice Unc	\$100
309	1939, Uncirculated	\$150
310	1940, Extremely Fine	\$25
311	1940, Uncirculated	\$500
312	1941, Choice Unc	\$75
313	1942, Choice Unc	\$75
314	1942s, Choice Unc	\$50
315	1943S, Choice Unc	\$30
316	1943M, Choice Unc	\$200
317	1944M, Choice Unc	\$100
318	1946p, Choice Unc	\$400
319	1948, Choice Unc	\$65
320	1950, Choice Unc	\$50
321	1952, Choice Unc	\$30
322	1953, Unc	\$15
323	1954, Choice Unc	\$50
324	1955, Choice Unc	\$75
Sixpences		
325	1911, Extremely Fine & Attractive	\$250
326	1911, Extremely Fine & Attractive	\$250
327	1917, Extremely Fine	\$250
328	1918, Extremely Fine	\$500
329	1921, Extremely Fine	\$560
330	1922, very Fine	\$100
331	1927, Extremely Fine	\$40
332	1928, Extremely Fine	\$40
333	1938, Choice Unc	\$100
334	1939, Extremely Fine	\$50
335	1941, Choice Unc	\$100
336	1942D, Choice Unc	\$35
337	1942s, Choice Unc	\$35
338	1943d, Choice Unc	\$35
339	1943s, Choice Unc	\$50
340	1944s, Choice Unc	\$35
341	1946, Uncirculated	\$50
342	1948, Choice Unc	\$100
343	1951, Choice Unc	\$50
344	1951pl, Choice Unc	\$25
345	1961, BU	\$30
Threepences		
346	1915, VG/EF	\$50
347	1928, Choice Unc	\$150
348	1935, Uncirculated	\$150
349	1936, Uncirculated, Cleaned	\$50
350	1943D, BU	\$25
351	1950, Choice Unc	\$25

Lot	Description	Opening Bid
352	1951pl, Choice Unc	\$15
353	1951m, Choice Unc	\$40
354	1952, Choice Unc	\$50
355	1962 Mistrike	\$25
Pennies		
356	1912, red & Brown Unc	\$250
357	1914, a Unc	\$450
358	1919DB, Uncirculated	\$250
359	1922, Unc Rev spot	\$250
360	1923, EF	\$50
361	1925, gVF	\$300
362	1927, Unc Rev Spot	\$200
363	1933, Uncirculated	\$100
364	1934, Uncirculated	\$100
365	1935, Uncirculated	\$100
366	1941, Uncirculated	\$100
367	1942I, Choice Unc	\$75
368	1943I, Choice Unc	\$75
369	1944p, Choice Unc	\$50
370	1946 Unc, Rev tone	\$500
371	1947, Choice Unc	\$50
372	1948, Choice Unc	\$25
373	1948p, Extremely Fine	\$50
Halfpennies		
374	1914, Unc Obverse Tone	\$250
375	1929, Unc Rev Spot	\$150
376	1938, Uncirculated	\$25
377	1942I, Uncirculated	\$25
378	1944, Ext Fine	\$25
379	1959 Full red Unc	\$35
Australian Decimal		
380	1968 1c Full Red Gem	\$35
381	1968 1c Full Red Gem	\$35
382	1966 5c Proof FDC	\$25
383	1966 10c proof FDC	\$25
384	1966 20c Proof FDC	\$35
PCGS Graded Coins		
385	NZ 1/2 Penny 1942 PCGS MS63 Red, Ex Mealin & the key date of the series	\$250
386	NZ 1953 1/2 Penny PCGS MS64 Red, Ex Mealin & an outstanding gem coin	\$75
387	NZ 1952 Penny PCGS MS65 Red, Ex Mealin & a fabu- lous Gem	\$100
388	NZ1953 Penny PCGS MS64RB, Ex Mealin	\$75
389	NZ 1947 3 Pence PCGS MS64, Perfect	\$75

Lot	Description	Opening Bid
390	NZ 1951 3 Pence PCGS MS65 perfect	\$65
391	NZ 1934 6 Pence PCGS MS66, Ex Mealin, highest graded of type & date by PCGS	\$750
392	NZ 1/2 Crown 1950 PCGS MS 63 Ex Mealin & a gem	\$125
393	NZ 1953 Proof Crown PCGS PR63	\$75
394	GB 1898 3d PCGS MS65 Ex Bryant	\$150
395	GB 1703 Queen Anne 6d PCGS AU50, The Vigo issue Seaby 3590, a great coin	\$800
396	GB 1852 Sixpence PCGS MS63, Seaby 3908 Lovely little Gem	\$400
397	GB 1/2 CN 1895 PCGS MS65	\$650
398	GB Crown 1890 PCGS MS63, Toughly graded as this coin a lightly toned gem	\$600
399	1963 Threepence PCGS PR67	\$250
400	1963 Sixpence PCGS PR66	\$150
401	1959 Perth Penny PCGS PR66 Red	\$2,000
402	1957 Perth & Melbourne Proof Set Penny PR64 Red 3 Pence, 6d, 1/- & 2/- PR66	\$3,000
403	1962 Melbourne Proof Set PR65 to PR67	\$1,000
404	1963 Melbourne Proof Set PCGS PR66	\$800
405	1916s 1/2 Sov PCGS MS64	\$400
406	1917S Sovereign PCGS MS64	\$400
407	1946 Perth 1/2 Penny PCGS MS64BN, Outstanding coin, the pick of the mint roll	\$200
408	1953 Perth 1/2 Penny PCGS MS64RB	\$150
409	1947 Penny PCGS MS64 Red, A great coin, full red the best i've seen	\$400
410	1951 Penny PCGS MS65RB	\$300
411	1956 Penny PCGS MS64 Red	\$250
412	1927 3 Pence PCGS MS61	\$250
413	1942s 3 Pence PCGS MS65	\$250
414	1943d 3 Pence PCGS MS65	\$100

Lot	Description	Opening Bid	Lot	Description	Opening Bid
415	1944S 3 Pence PCGS MS66	\$150	443	GB 2 Pounds 1994, 1995 & 1997 Housed in Card of Issue, BU	\$25
416	1951 3 Pence PCGS MS64	\$200	444	GB 1990 Mint Set	\$15
417	1952 3 Pence PCGS MS64	\$140	445	GB 1991 Mint Set	\$20
418	1954 3 Pence PCGS MS64	\$300	446	GB 1992 Mint Set	\$20
419	1910 6 Pence PCGS MS66	\$1250	447	GB 1993 Mint Set	\$20
420	1943D 6 Pence PCGS MS65	4200	448	GB 1997 Mint Set	\$20
421	1953 6 Pence PCGS MS64	\$750	449	GB 1998 Mint Set	\$20
422	1948 Shilling PCGS MS65	\$300	450	NZ 1991 Mint Set	\$15
423	1952 Shilling PCGS MS64	\$100	451	NZ 1993 Mint Set	\$20
424	1958 Shilling PCGS MS66	\$150	452	NZ 1994 Mint Set	\$20
425	1959 Shilling PCGS MS66	\$150	453	NZ 1995 Mint Set	\$25
426	1960 Shilling PCGS MS66	\$100	454	NZ 1996 Mint Set	\$26
427	1962 Shilling PCGS MS67	\$100	455	NZ 1997 Mint Set	\$30
428	1963 Shilling PCGS MS66	\$100	456	Canada Lunar \$1 1999 Rabbit	\$50
429	1910 Florin PCGS MS64	\$6,000	457	NZ 1965 Pre decimal Specimen set 1/2d to 1/2 Cn	\$5
430	1935 Florin PCGS MS65 , Outstanding coin with attractive light tone	\$3500	458	Canada BU set 1967 1c to Goose \$1 in card of Issue	\$25
431	1944M Florin PCGS MS64 Ex Roll	\$150	459	Guyana Proof Set 1976 to \$1	\$30
432	1944S Florin PCGS MS65, Ex Roll	\$150	460	Jamaica Proof Set 1976 to Silver \$10	\$75
433	1958 Florin PCGS MS65	\$100	461	GB 1977 Jubilee Proof Cn in Silver	\$25
434	1960 Florin PCGS MS65	\$100	462	Bermuda 1981 Silver proof Cn	\$25
435	1961 Florin PCGS MS65	\$100	Late Lots		
436	1937 Crown PCGS MS63	\$300	463	Australia Sovereign 1885S Young Head Choice Unc	\$1,000
437	1938 Crown PCGS MS62, Nice coin	\$750	464	1938 Crown, Nearly Unc Nice mint Bloom	\$350
Modern World Coins			465	1974, 2c Mint Roll	\$50
438	South Africa Proof Set 1963 Housed in blue Box of issue	\$35	466	1954 Florin Regular Issue Choice Unc	\$50
439	Lesetho 1966 4 Coin Proof Set In Red box of issue	\$40	467	1950 penny, Dramatic Misstrike	\$50
440	USA 1971 Silver Ike \$1 Proof In Box of issue	\$25	468	GB 1901 1/2d Ch Unc	\$15
441	Malta 1976, 9 Coin proof Set In box of Issue	\$25	469	GB 1929 penny Choice Unc	\$50
442	St Helana proof Set 1984, 1p to 1 pd	\$15	470	GB 1927 Shilling Uncirculated	\$25
End of Auction					

1954 3 Pence MS64



1892 Farthing MS63

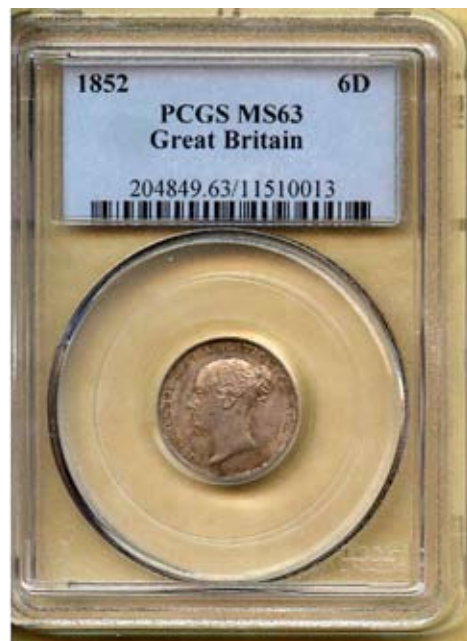
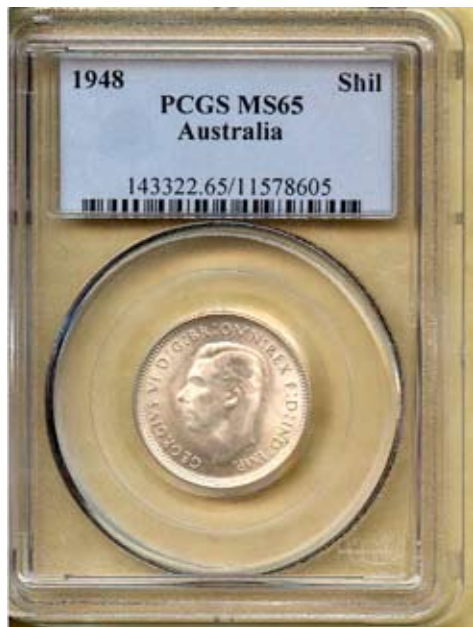
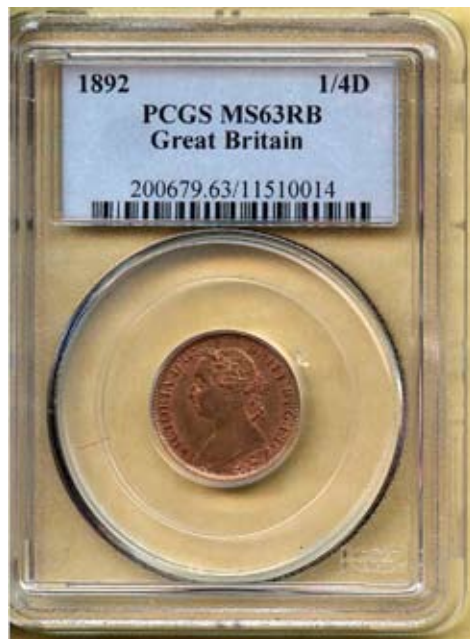

1948 Shilling MS65

1852 Sixpence MS63

